

Kentucky Annual Tobacco Control Plan, 2002-200
Smoking During Pregnancy 1996-2000
Pennyriple District Health Department

County	1996		1997		1998		1999		2000	
	N	%	N	%	N	%	N	%	N	%
Caldwell	130	29.2	147	33.3	152	30.9	137	32.8	126	31
Crittenden	85	23.5	99	26.3	100	22	112	25	105	27.6
Livingston	79	30.4	90	22.2	86	25.6	92	25	110	19.1
Lyon	58	31	58	29.3	53	24.5	63	19	58	20.7
Trigg	134	21.6	146	24.7	133	15.8	137	20.4	144	22.9
Pennyriple	486	26.5	540	27.4	524	23.9	541	25.1	543	24.7
Kentucky	50264	24.5	50338	24.7	54125	23.7	53216	23.7	55978	23.4

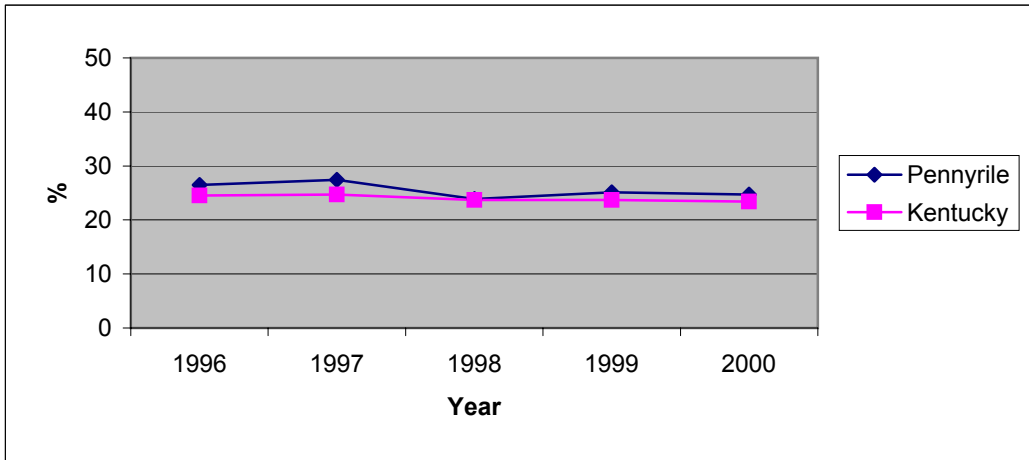

Healthy Kentuckians 2010: Prevention Initiative

Objective 3.4. Reduce cigarette smoking among pregnant women to a prevalence of no more than 17 percent. (1997 Baseline: 25 percent).

Objective 3.5. Increase to at least 50 percent the proportion of pregnant women who abstain from tobacco use beginning early in pregnancy and maintain abstinence for the remainder of their pregnancy, following delivery, and through 6 weeks postpartum.

Sources. Healthy Kentuckians 2010 Spring 2000
 Kentucky Vital Statistics Birth File 1996-00