

**Kentucky Annual Tobacco Control Plan, 2002-2003  
Smoking During Pregnancy 1996-2000  
Northern Kentucky District Health Department**

County	1996		1997		1998		1999		2000	
	N	%	N	%	N	%	N	%	N	%
Boone	1052	17.3	1176	17.9	1285	18.2	1178	16.6	1429	18.5
Campbell	1224	22.9	1321	23.9	1311	26.2	1122	28.3	1241	24.3
Grant	298	33.6	350	25.4	338	30.8	391	33.2	401	28.9
Kenton	2187	23.2	2265	24.4	2294	24.2	2017	28.0	2445	23.3
<b>Northern KY</b>	<b>4761</b>	<b>22.5</b>	<b>5112</b>	<b>22.8</b>	<b>5228</b>	<b>23.7</b>	<b>4708</b>	<b>25.6</b>	<b>5516</b>	<b>22.7</b>
<b>Kentucky</b>	<b>50264</b>	<b>24.5</b>	<b>50338</b>	<b>24.7</b>	<b>54125</b>	<b>23.7</b>	<b>53216</b>	<b>23.7</b>	<b>55978</b>	<b>23.4</b>

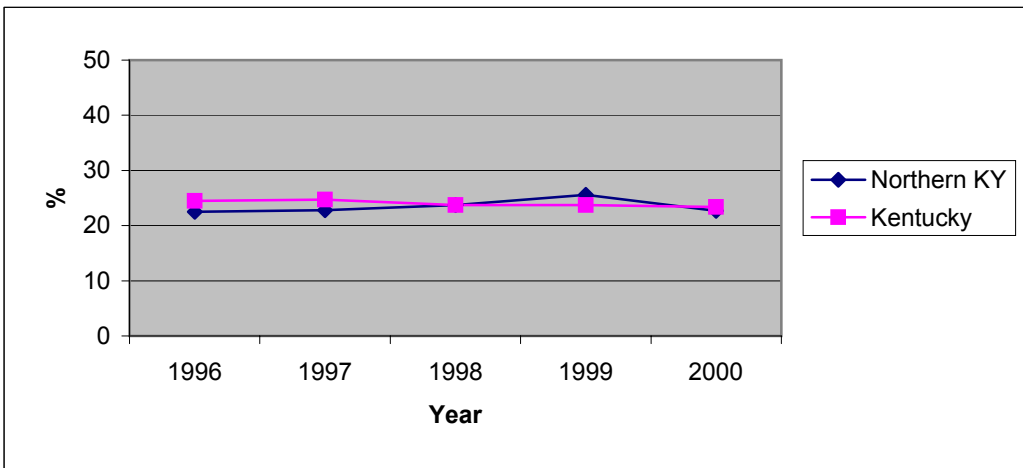

Healthy Kentuckians 2010: Prevention Initiative

Objective 3.4. Reduce cigarette smoking among pregnant women to a prevalence of no more than 17 percent. (1997 Baseline: 25 percent).

Objective 3.5. Increase to at least 50 percent the proportion of pregnant women who abstain from tobacco use beginning early in pregnancy and maintain abstinence for the remainder of their pregnancy, following delivery, and through 6 weeks postpartum.

Sources. Healthy Kentuckians 2010 Spring 2000  
Kentucky Vital Statistics Birth File 1996-00