

**Kentucky Annual Tobacco Control Plan, 2002-2003
Smoking During Pregnancy 1996-2000
Lincoln Trail District Health Department**

County	1996		1997		1998		1999		2000	
	N	%	N	%	N	%	N	%	N	%
Grayson	287	30	268	42.5	322	32.3	290	41.7	362	29.3
Hardin	1018	28.8	1014	25.8	1456	18.9	1502	18.6	1496	19.9
Larue	152	27.6	143	27.3	150	21.3	166	24.1	174	31
Marion	218	26.1	238	32.8	233	29.2	258	29.1	251	29.5
Meade	237	33.8	241	33.6	319	25.7	304	30.6	293	30
Nelson	480	23.5	523	22.8	554	24	559	24.5	555	23.8
Washington	130	19.2	132	21.2	130	15.4	128	21.9	133	23.3
Lincoln Trail	2522	27.6	2559	28.2	3164	22.6	3207	24.1	3264	23.5
Kentucky	50264	24.5	50338	24.7	54125	23.7	53216	23.7	55978	23.4

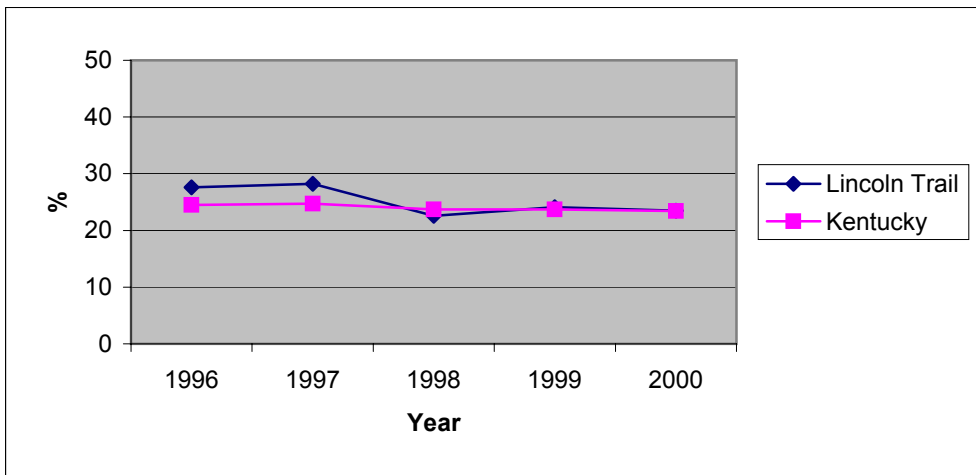

Healthy Kentuckians 2010: Prevention Initiative

Objective 3.4. Reduce cigarette smoking among pregnant women to a prevalence of no more than 17 percent. (1997 Baseline: 25 percent).

Objective 3.5. Increase to at least 50 percent the proportion of pregnant women who abstain from tobacco use beginning early in pregnancy and maintain abstinence for the remainder of their pregnancy, following delivery, and through 6 weeks postpartum.

Sources. Healthy Kentuckians 2010 Spring 2000
Kentucky Vital Statistics Birth File 1996-00