

**Kentucky Annual Tobacco Control Plan, 2002-2003
Smoking During Pregnancy 1996-2000
Lake Cumberland District Health Department**

County	1996		1997		1998		1999		2000	
	N	%	N	%	N	%	N	%	N	%
Adair	192	29.7	179	34.1	239	23.4	195	28.2	216	27.8
Casey	208	26	176	25	199	22.1	208	26.4	198	23.2
Clinton	106	17.9	97	25.8	142	24.6	127	27.6	132	32.6
Cumberland	79	27.8	66	37.9	71	23.9	71	22.5	90	25.6
Green	101	28.7	102	29.4	125	28.8	100	38	128	28.1
McCreary	231	33.8	178	30.9	225	20.4	222	33.3	217	32.7
Pulaski	619	21	486	19.1	682	15.2	714	20	709	23.1
Russell	187	17.6	145	24.8	188	18.1	171	15.8	214	22.4
Taylor	292	29.5	251	26.7	276	31.2	282	27.3	292	31.2
Wayne	243	16	176	24.4	261	16.1	239	18.4	248	24.6
Lake Cumberland	2258	24.2	1856	25.8	2408	20.8	2329	24.2	2444	26.3
Kentucky	50264	24.5	50338	24.7	54125	23.7	53216	23.7	55978	23.4

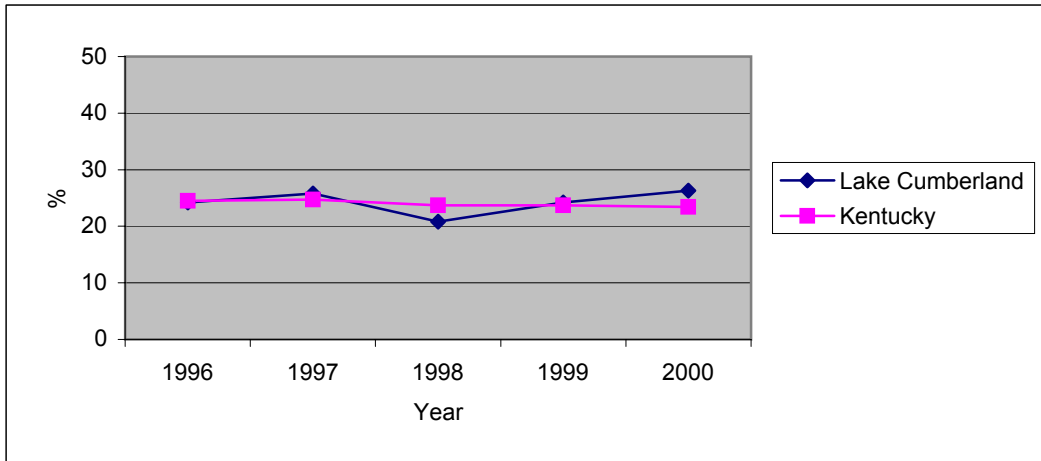

Healthy Kentuckians 2010: Prevention Initiative

Objective 3.4. Reduce cigarette smoking among pregnant women to a prevalence of no more than 17 percent. (1997 Baseline: 25 percent).

Objective 3.5. Increase to at least 50 percent the proportion of pregnant women who abstain from tobacco use beginning early in pregnancy and maintain abstinence for the remainder of their pregnancy, following delivery, and through 6 weeks postpartum.

Sources. Healthy Kentuckians 2010 Spring 2000
Kentucky Vital Statistics Birth File 1996-00