

Kentucky Annual Tobacco Control Plan, 2002-200
Smoking During Pregnancy 1996-2000
Gateway District Health Department

County	1996		1997		1998		1999		2000	
	N	%	N	%	N	%	N	%	N	%
Bath	133	28.6	138	31.2	144	33.3	166	24.1	163	30.7
Menifee	60	33.3	77	35.1	82	37.8	84	31	89	37.1
Morgan	132	34.1	158	41.8	146	33.6	165	27.9	138	28.3
Rowan	242	21.9	220	21.8	257	28	252	31	277	31
Gateway	567	27.5	593	31	629	31.8	667	28.5	667	31.2
Kentucky	50264	24.5	50338	24.7	54125	23.7	53216	23.7	55978	23.4

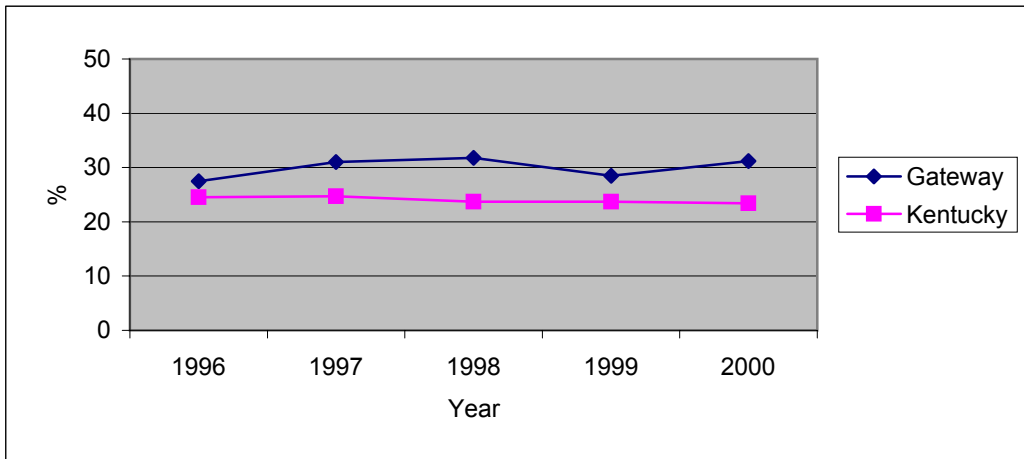

Healthy Kentuckians 2010: Prevention Initiative

Objective 3.4. Reduce cigarette smoking among pregnant women to a prevalence of no more than 17 percent. (1997 Baseline: 25 percent).

Objective 3.5. Increase to at least 50 percent the proportion of pregnant women who abstain from tobacco use beginning early in pregnancy and maintain abstinence for the remainder of their pregnancy, following delivery, and through 6 weeks postpartum.

Sources. Healthy Kentuckians 2010 Spring 2000
 Kentucky Vital Statistics Birth File 1996-00