

Kentucky Annual Tobacco Control Plan, 2002-200
Smoking During Pregnancy 1996-2000
Christian County Health Department

County	1996		1997		1998		1999		2000	
	N	%	N	%	N	%	N	%	N	%
Christian	1516	15.4	1463	16.3	1416	16	1507	14.3	1695	16.4
Kentucky	50264	24.5	50338	24.7	54125	23.7	53216	23.7	55978	23.4

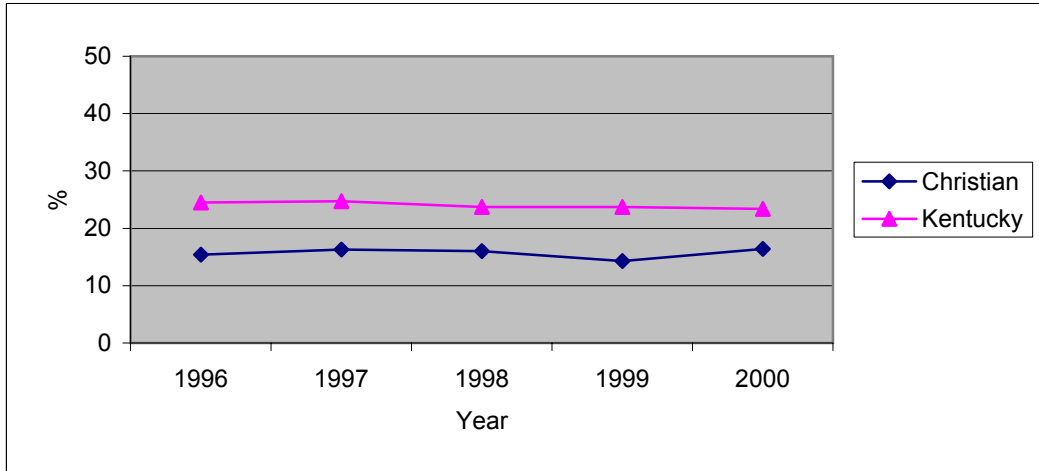

Healthy Kentuckians 2010: Prevention Initiative

Objective 3.4. Reduce cigarette smoking among pregnant women to a prevalence of no more than 17 percent. (1997 Baseline: 25 percent).

Objective 3.5. Increase to at least 50 percent the proportion of pregnant women who abstain from tobacco use beginning early in pregnancy and maintain abstinence for the remainder of their pregnancy, following delivery, and through 6 weeks postpartum.

Sources. Healthy Kentuckians 2010 Spring 2000
 Kentucky Vital Statistics Birth File 1996-00