

**Kentucky Annual Tobacco Control Plan, 2002-2006:  
Smoking During Pregnancy 1996-2000  
Breckinridge County Health Department**

County	1996		1997		1998		1999		2000	
	N	%	N	%	N	%	N	%	N	%
Breckinridge	197	33.5	205	32.2	227	34.4	235	38.3	223	27.4
Kentucky	50264	24.5	50338	24.7	54125	23.7	53216	23.7	55978	23.4

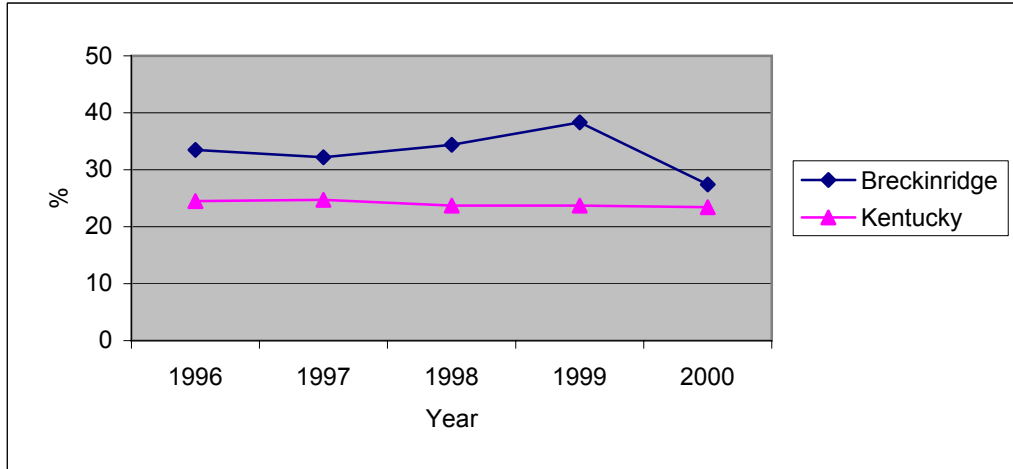

Healthy Kentuckians 2010: Prevention Initiative

Objective 3.4. Reduce cigarette smoking among pregnant women to a prevalence of no more than 17 percent. (1997 Baseline: 25 percent).

Objective 3.5. Increase to at least 50 percent the proportion of pregnant women who abstain from tobacco use beginning early in pregnancy and maintain abstinence for the remainder of their pregnancy, following delivery, and through 6 weeks postpartum.

Sources: Healthy Kentuckians 2010 Spring 2000  
Kentucky Vital Statistics Birth File 1996-00