

**Illegal Tobacco Sales to Minors  
by Health Department Service Area and State  
1998-2003**

**North Central District Health Department**

Service Area	1998-99			1999-00			2000-01			2001-02			2002-03		
	Attempts to Purchase	Illegal Sales	%	Attempts to Purchase	Illegal Sales	%	Attempts to Purchase	Illegal Sales	%	Attempts to Purchase	Illegal Sales	%	Attempts to Purchase	Illegal Sales	%
Henry	22	3	13.6	22	5	22.7	19	1	5.3	30	0	0.0	24	2	8.3
Shelby	12	2	16.7	37	3	8.1	46	2	4.4	39	0	0.0	85	0	0.0
Spencer	2	0	0.0	6	2	33.3	13	4	30.8	15	0	0.0	1	0	0.0
Trimble	0	*	*	6	3	50.0	10	0	0.0	20	3	15.0	20	0	0.0
North Central	36	5	13.9	71	13	18.3	88	7	8.0	104	3	2.9	130	2	1.5
Kentucky	2633	369	14.0	5853	768	13.1	3361	293	8.7	3446	199	5.8	3117	177	5.7

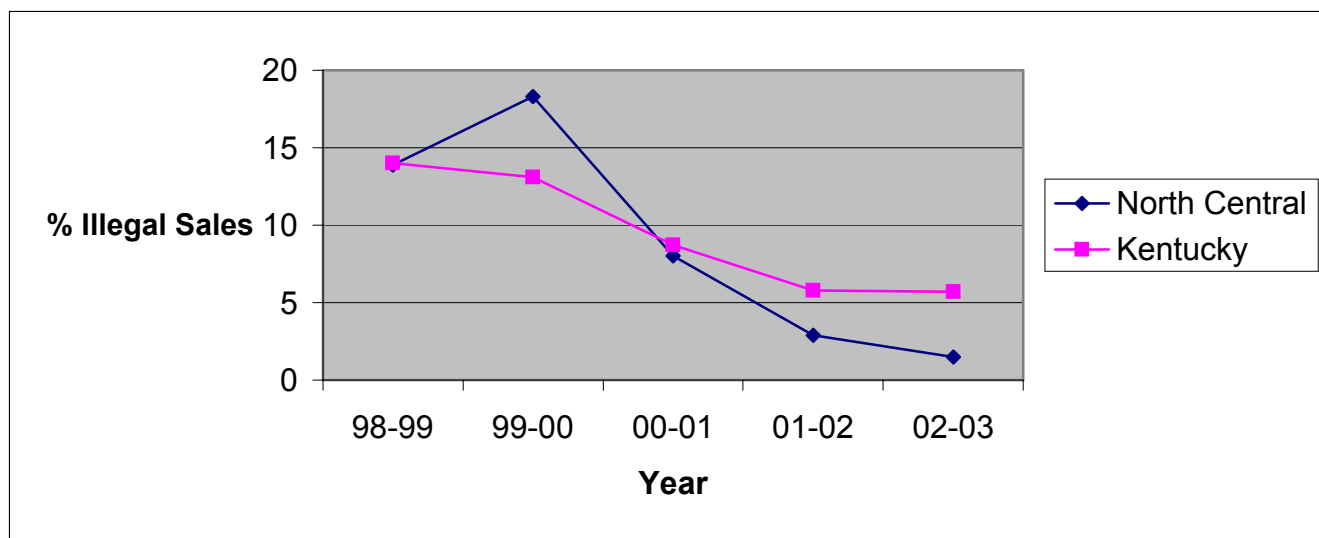

Source: Alcoholic Beverage Control, Teen Tobacco Enforcement Program

*This report was prepared through a contract between the Kentucky Cabinet for Health Services and the University of Kentucky College of Nursing.*

\* No data reported