

**Illegal Tobacco Sales to Minors
by Health Department Service Area and State
1998-2003**

Lincoln Trail District Health Department

Service Area	1998-99			1999-00			2000-01			2001-02			2002-03		
	Attempts to Purchase	Illegal Sales	%	Attempts to Purchase	Illegal Sales	%	Attempts to Purchase	Illegal Sales	%	Attempts to Purchase	Illegal Sales	%	Attempts to Purchase	Illegal Sales	%
Grayson	0	*	*	20	3	15.0	0	*	*	0	*	*	10	0	0.0
Hardin	82	1	1.2	124	6	4.8	111	1	0.9	68	2	2.9	41	1	2.4
Larue	12	2	16.7	12	3	25.0	10	0	0.0	10	0	0.0	3	0	0.0
Marion	11	1	9.1	28	4	14.3	18	1	5.6	23	0	0.0	22	0	0.0
Meade	0	*	*	26	0	0.0	33	0	0.0	18	0	0.0	9	0	0.0
Nelson	20	0	0.0	58	0	0.0	10	0	0.0	17	0	0.0	40	0	0.0
Washington	28	4	14.3	38	6	15.8	3	0	0.0	18	0	0.0	8	0	0.0
Lincoln Trail	153	8	5.2	306	22	7.2	185	2	1.1	154	2	1.3	133	1	0.8
Kentucky	2633	369	14.0	5853	768	13.1	3361	293	8.7	3446	199	5.8	3117	177	5.7

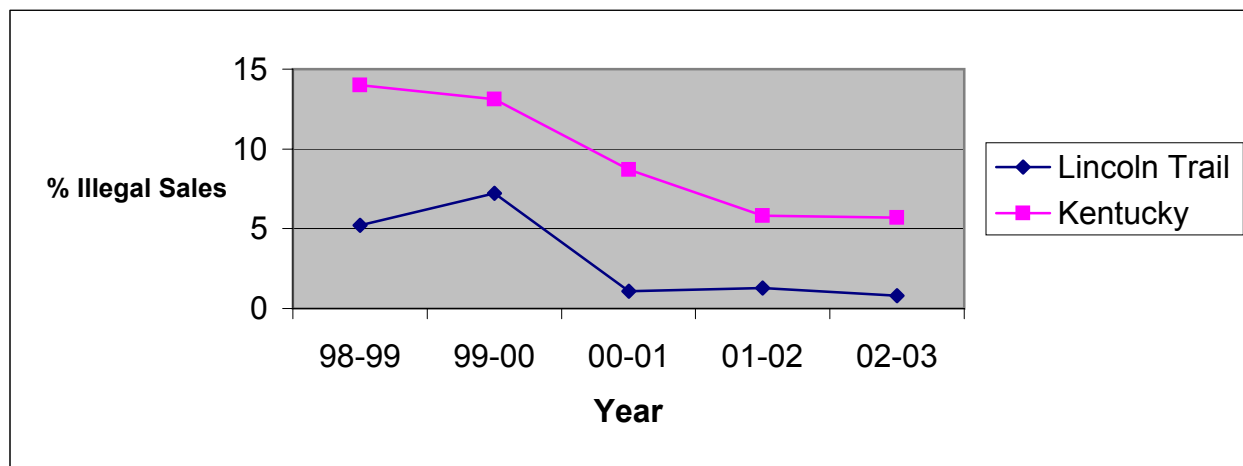

Source: Alcoholic Beverage Control, Teen Tobacco Enforcement Program

This report was prepared through a contract between the Kentucky Cabinet for Health Services and the University of Kentucky College of Nursing.

* No data reported