

**Illegal Tobacco Sales to Minors
by Health Department Service Area and State
1998-2003**

Jefferson County Health Department

Service Area	1998-99			1999-00			2000-01			2001-02			2002-03		
	Attempts to Purchase	Illegal Sales	%	Attempts to Purchase	Illegal Sales	%	Attempts to Purchase	Illegal Sales	%	Attempts to Purchase	Illegal Sales	%	Attempts to Purchase	Illegal Sales	%
Jefferson	317	43	13.6	716	82	11.5	384	32	8.3	486	59	12.1	486	38	7.8
Kentucky	2633	369	14.0	5853	768	13.1	3361	293	8.7	3446	199	5.8	3117	177	5.7

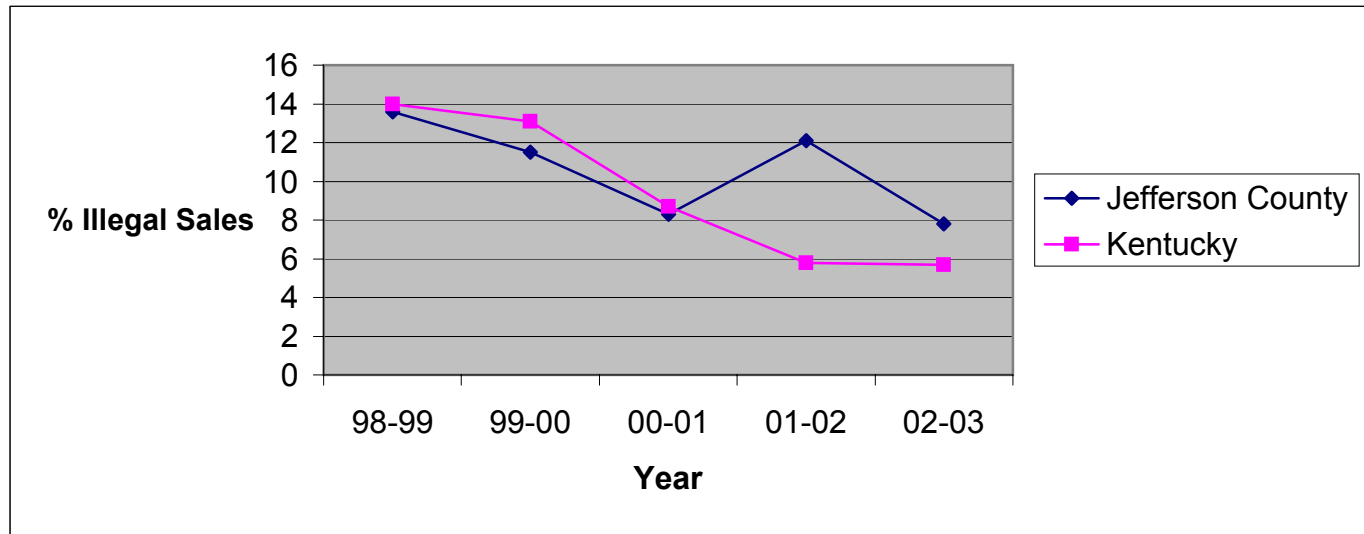

Source: Alcoholic Beverage Control, Teen Tobacco Enforcement Program

This report was prepared through a contract between the Kentucky Cabinet for Health Services and the University of Kentucky College of Nursing.