

**Illegal Tobacco Sales to Minors
by Health Department Service Area and State
1998-2003**

Gateway District Health Department

Service Area	1998-99			1999-00			2000-01			2001-02			2002-03		
	Attempts to Purchase	Illegal Sales	%	Attempts to Purchase	Illegal Sales	%	Attempts to Purchase	Illegal Sales	%	Attempts to Purchase	Illegal Sales	%	Attempts to Purchase	Illegal Sales	%
Bath	9	3	33.3	31	3	9.7	45	3	6.7	46	2	4.3	10	0	0.0
Menifee	4	0	0.0	9	1	11.1	7	1	14.3	6	0	0.0	3	0	0.0
Morgan	5	1	20.0	24	3	12.5	1	0	0.0	11	0	0.0	0	*	*
Rowan	40	10	25.0	69	12	17.4	61	0	0.0	49	0	0.0	44	0	0.0
Gateway	58	14	24.1	133	19	14.3	114	4	3.5	112	2	1.8	47	0	0.0
Kentucky	2633	369	14.0	5853	768	13.1	3361	293	8.7	3446	199	5.8	3117	177	5.7

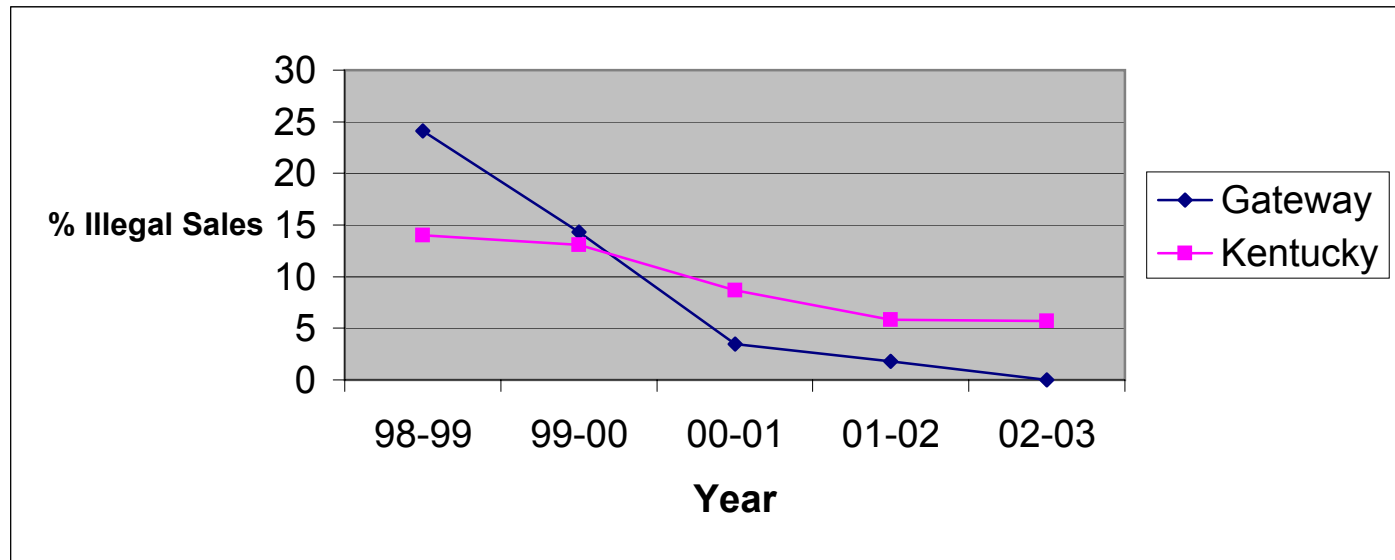

Source: Alcoholic Beverage Control, Teen Tobacco Enforcement Program

This report was prepared through a contract between the Kentucky Cabinet for Health Services and the University of Kentucky College of Nursing.

* No data reported