

**Illegal Tobacco Sales to Minors
by Health Department Service Area and State
1998-2003**

Cumberland Valley District Health Department

Service Area	1998-99			1999-00			2000-01			2001-02			2002-03		
	Attempts to Purchase	Illegal Sales	%	Attempts to Purchase	Illegal Sales	%	Attempts to Purchase	Illegal Sales	%	Attempts to Purchase	Illegal Sales	%	Attempts to Purchase	Illegal Sales	%
Bell	1	0	0.0	7	2	28.6	6	1	16.7	5	1	20.0	4	4	100
Clay	5	1	20.0	27	6	22.2	15	5	33.3	38	3	7.9	10	0	0.0
Harlan	8	0	0.0	38	8	21.1	21	3	14.3	29	2	6.9	7	1	14.3
Jackson	13	3	23.1	15	4	26.7	12	1	8.3	1	0	0.0	10	0	0.0
Rockcastle	16	0	0.0	45	3	6.7	9	0	0	6	0	0.0	0	*	*
Cumberland Valley	43	4	9.3	132	23	17.4	63	10	15.9	79	6	7.6	31	5	16.1
Kentucky	2633	369	14.0	5853	768	13.1	3361	293	8.7	3446	199	5.8	3117	177	5.7

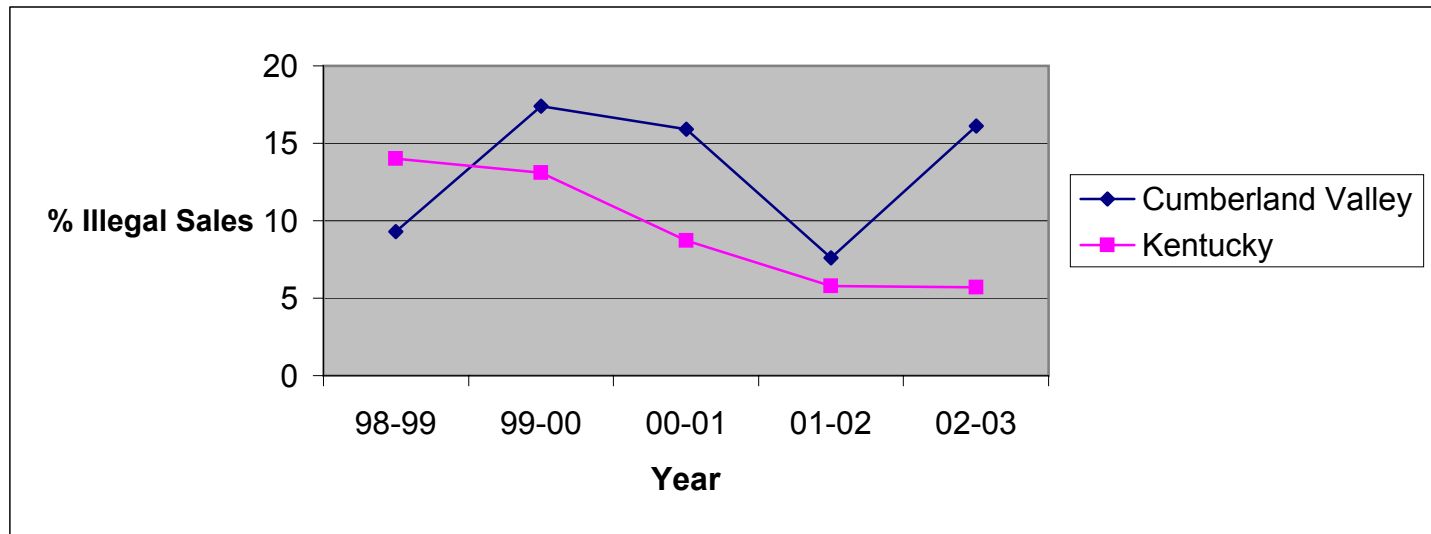

Source: Alcoholic Beverage Control, Teen Tobacco Enforcement Program

This report was prepared through a contract between the Kentucky Cabinet for Health Services and the University of Kentucky College of Nursing.

* No data reported