

**Illegal Tobacco Sales to Minors  
by Health Department Service Area and State  
1998-2003**

**Boyle County Health Department**

Service Area	1998-99			1999-00			2000-01			2001-02			2002-03		
	Attempts to Purchase	Illegal Sales	%	Attempts to Purchase	Illegal Sales	%	Attempts to Purchase	Illegal Sales	%	Attempts to Purchase	Illegal Sales	%	Attempts to Purchase	Illegal Sales	%
Boyle	31	8	25.8	44	11	25.0	22	3	13.6	30	2	6.7	29	0	0.0
Kentucky	2633	369	14.0	5853	768	13.1	3361	293	8.7	3446	199	5.8	3117	177	5.7

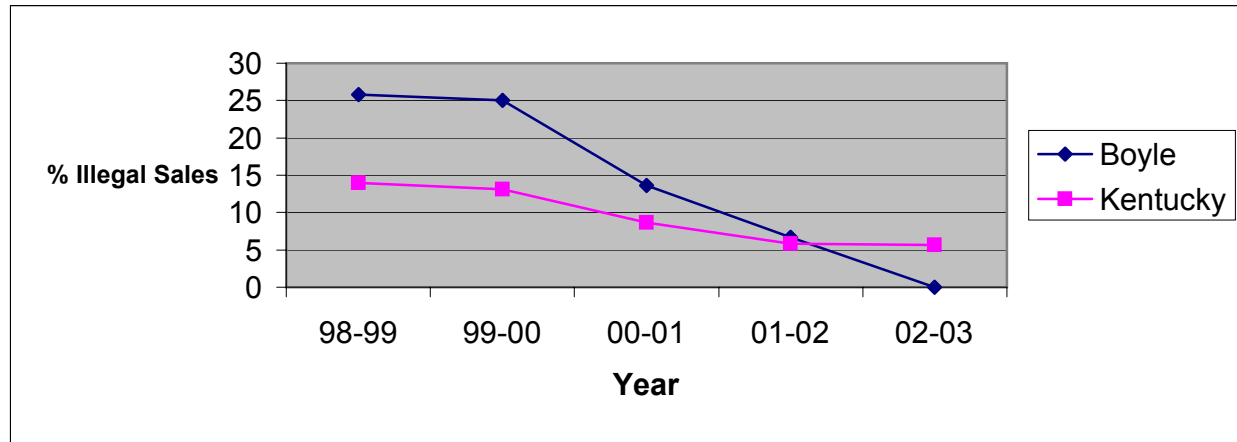

Source: Alcoholic Beverage Control, Teen Tobacco Enforcement Program

*This report was prepared through a contract between the Kentucky Cabinet for Health Services and the University of Kentucky College of Nursing.*