

**Illegal Tobacco Sales to Minors
by Health Department Service Area and State
1997-2001**

Whitley County Health Department

Service Area	1997			1998			1999			2000			2001		
	Attempts to Purchase	Illegal Sales	%	Attempts to Purchase	Illegal Sales	%	Attempts to Purchase	Illegal Sales	%	Attempts to Purchase	Illegal Sales	%	Attempts to Purchase	Illegal Sales	%
Whitley	11	6	54.5	0	*	*	19	2	10.5	8	1	12.5	19	0	0.0
Kentucky	2061	318	15.4	2633	369	14.0	5853	768	13.1	3361	293	8.7	3446	119	5.8

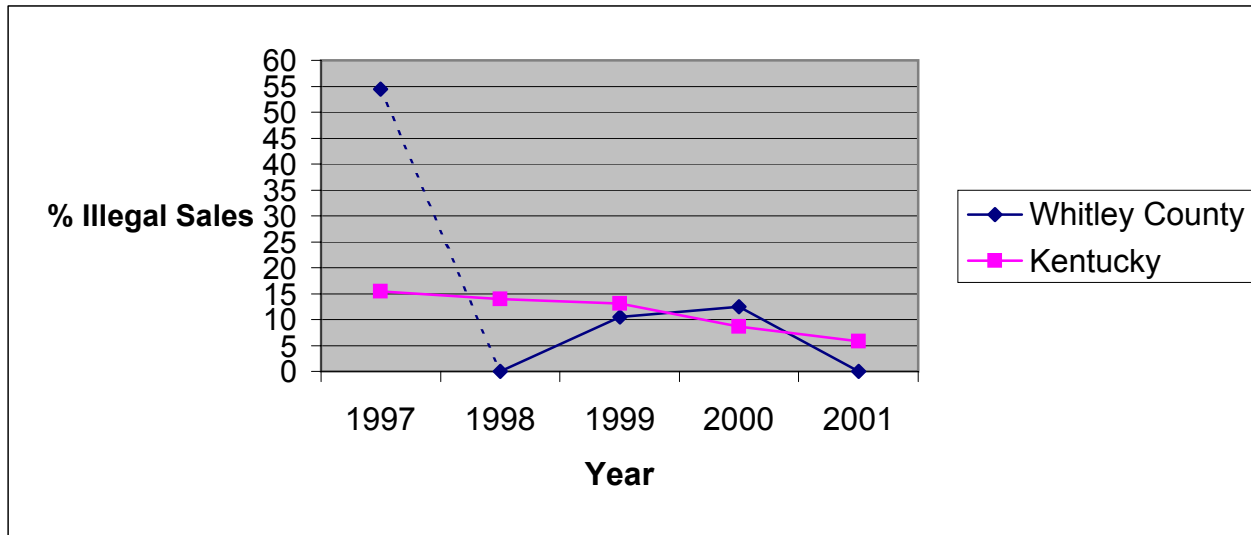

* No data reported

----- = Missing Data

Source: Alcoholic Beverage Control, Teen Tobacco Enforcement Program

