

**Illegal Tobacco Sales to Minors  
by Health Department Service Area and State  
1997-2001**

**Lincoln Trail District Health Department**

Service Area	1997			1998			1999			2000			2001		
	Attempts to Purchase	Illegal Sales	%	Attempts to Purchase	Illegal Sales	%	Attempts to Purchase	Illegal Sales	%	Attempts to Purchase	Illegal Sales	%	Attempts to Purchase	Illegal Sales	%
Grayson	0	*	*	0	*	*	20	3	15.0	0	*	*	0	*	*
Hardin	30	0	0.0	82	1	1.2	124	6	4.8	111	1	0.9	68	2	2.9
Larue	0	*	*	12	2	16.7	12	3	25.0	10	0	0.0	10	0	0.0
Marion	11	1	9.1	11	1	9.1	28	4	14.3	18	1	5.6	23	0	0.0
Meade	19	1	5.3	0	*	*	26	0	0.0	33	0	0.0	18	0	0.0
Nelson	10	0	0.0	20	0	0.0	58	0	0.0	10	0	0.0	17	0	0.0
Washington	1	0	0.0	28	4	14.3	38	6	15.8	3	0	0.0	18	0	0.0
Lincoln Trail	71	2	2.8	153	8	5.2	306	22	7.2	185	2	1.1	154	2	1.3
Kentucky	2061	318	15.4	2633	369	14.0	5853	768	13.1	3361	293	8.7	3446	199	5.8

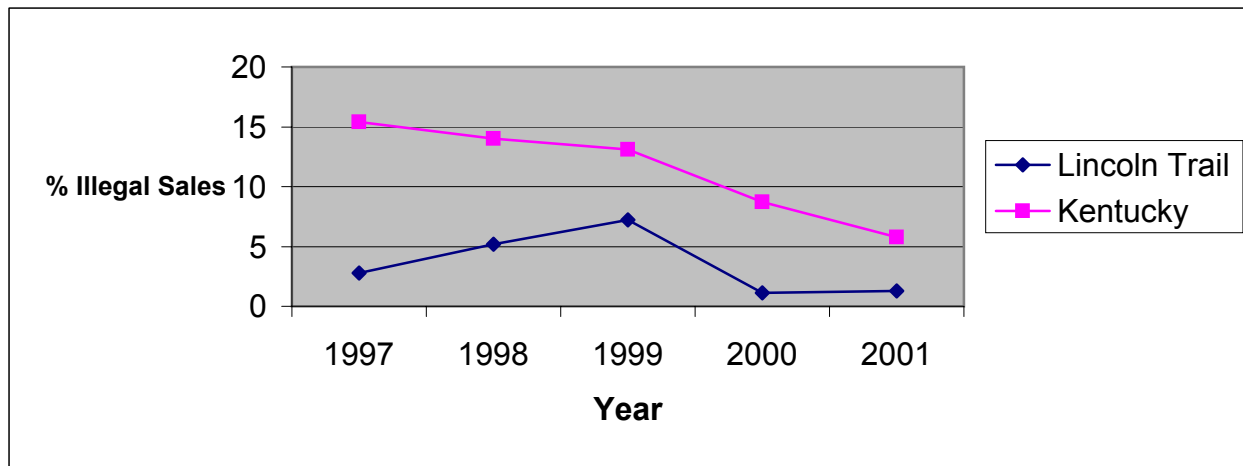

\* No data reported

