

**Illegal Tobacco Sales to Minors
by Health Department Service Area and State
1997-2001**

Kentucky River District Health Department

Service Area	1997			1998			1999			2000			2001		
	Attempts to Purchase	Illegal Sales	%	Attempts to Purchase	Illegal Sales	%	Attempts to Purchase	Illegal Sales	%	Attempts to Purchase	Illegal Sales	%	Attempts to Purchase	Illegal Sales	%
Knott	12	6	50.0	4	0	0.0	27	7	25.9	27	5	18.5	9	2	22.2
Lee	10	0	0.0	10	5	50.0	18	6	33.3	10	0	0.0	0	*	*
Leslie	2	1	50.0	2	0	0.0	8	1	12.5	10	2	20.0	5	0	0.0
Letcher	12	7	58.3	2	0	0.0	12	1	8.3	34	2	5.9	9	3	33.3
Owsley	6	4	66.7	6	2	33.3	10	2	20.0	10	0	0.0	2	0	0.0
Perry	20	9	45.0	30	7	23.3	72	14	19.4	20	0	0.0	16	0	0.0
Wolfe	6	0	0.0	0	*	*	14	0	0.0	1	0	0.0	8	0	0.0
Kentucky River	68	27	39.7	54	14	25.9	161	31	19.3	112	9	8.0	49	5	10.2
Kentucky	2061	318	15.4	2633	369	14.0	5853	768	13.1	3361	293	8.7	3446	199	5.8

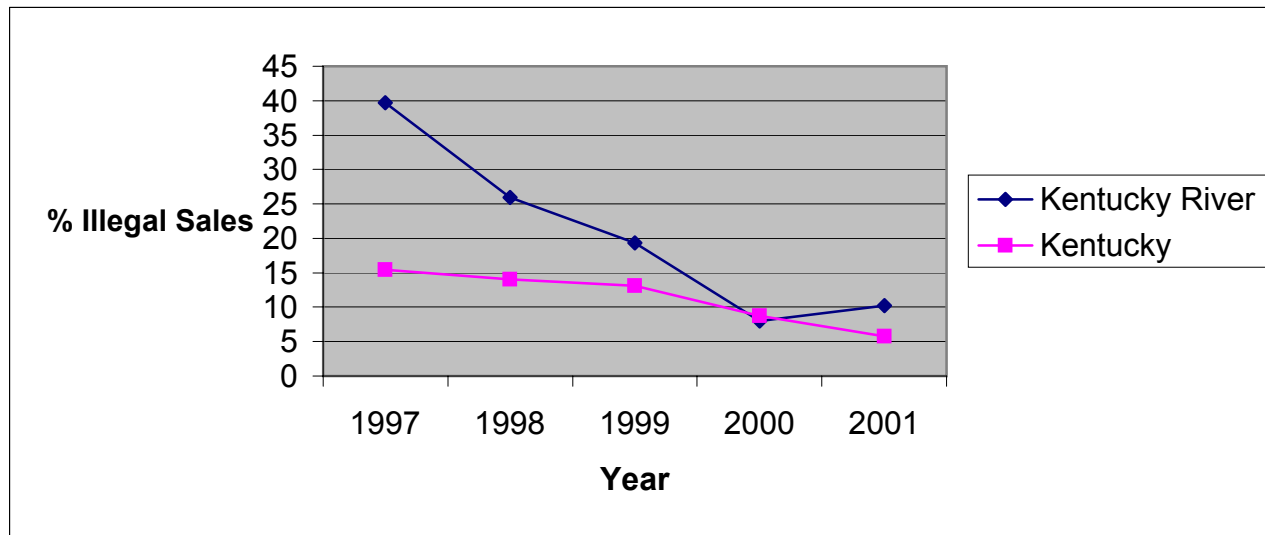

* No data reported

Source: Alcoholic Beverage Control, Teen Tobacco Enforcement Program

