

**Illegal Tobacco Sales to Minors  
by Health Department Service Area and State  
1997-2001**

**Estill County Health Department**

Service Area	1997			1998			1999			2000			2001		
	Attempts to Purchase	Illegal Sales	%	Attempts to Purchase	Illegal Sales	%	Attempts to Purchase	Illegal Sales	%	Attempts to Purchase	Illegal Sales	%	Attempts to Purchase	Illegal Sales	%
Estill	23	6	26.1	33	8	24.2	53	9	17.0	18	1	5.6	0	*	*
Kentucky	2061	318	15.4	2633	369	14.0	5853	768	13.1	3361	293	8.7	3446	199	5.8

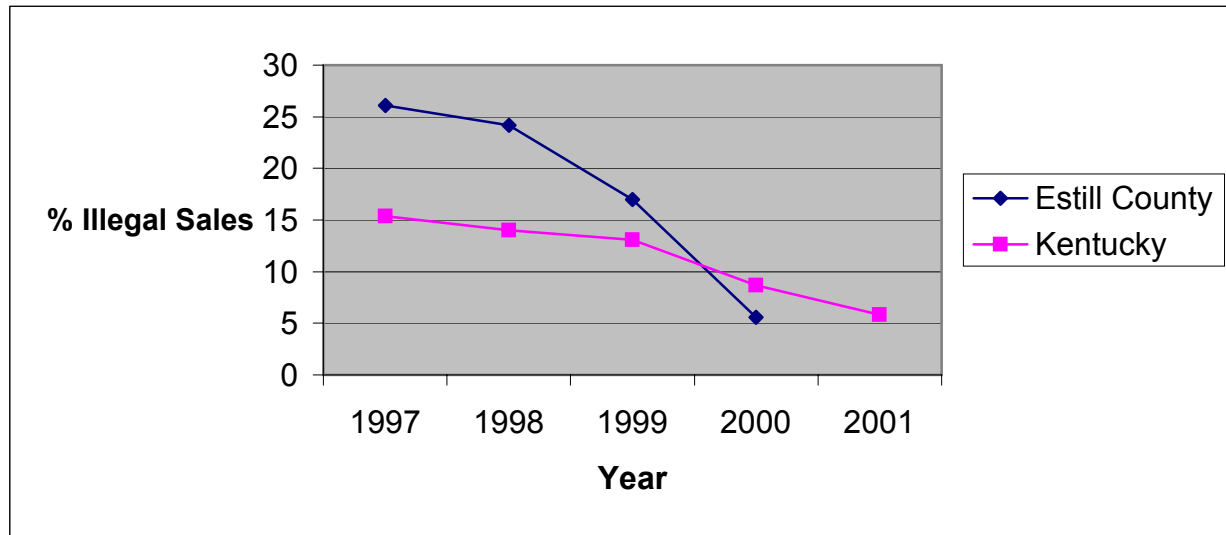

Source: Alcoholic Beverage Control, Teen Tobacco Enforcement Program

