

**Illegal Tobacco Sales to Minors
by Health Department Service Area and State
1997-2001**

Cumberland Valley District Health Department

Service Area	1997			1998			1999			2000			2001		
	Attempts to Purchase	Illegal Sales	%	Attempts to Purchase	Illegal Sales	%	Attempts to Purchase	Illegal Sales	%	Attempts to Purchase	Illegal Sales	%	Attempts to Purchase	Illegal Sales	%
Bell	0	*	*	1	0	0.0	7	2	28.6	6	1	16.7	5	1	20.0
Clay	0	*	*	5	1	20.0	27	6	22.2	15	5	33.3	38	3	7.9
Harlan	0	*	*	8	0	0.0	38	8	21.1	21	3	14.3	29	2	6.9
Jackson	8	0	0.0	13	3	23.1	15	4	26.7	12	1	8.3	1	0	0.0
Rockcastle	15	4	26.7	16	0	0.0	45	3	6.7	9	0	0	6	0	0.0
Cumberland Valley	23	4	17.4	43	4	9.3	132	23	17.4	63	10	15.9	79	6	7.6
Kentucky	2061	318	15.4	2633	369	14.0	5853	768	13.1	3361	293	8.7	3446	199	5.8

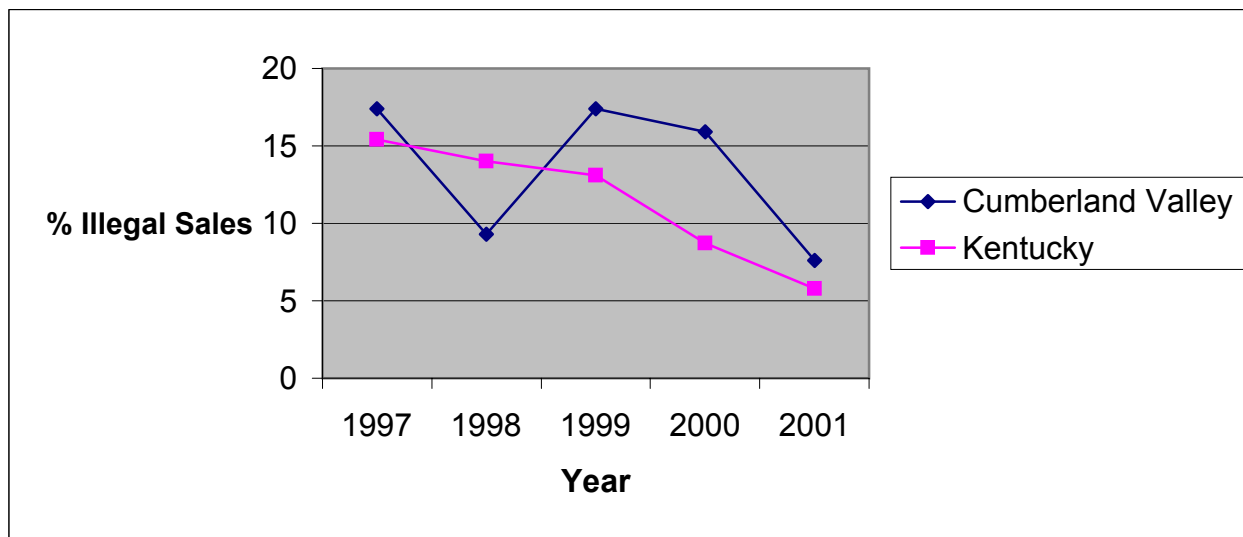

* No data reported

